PERCIVAL PROPERTY

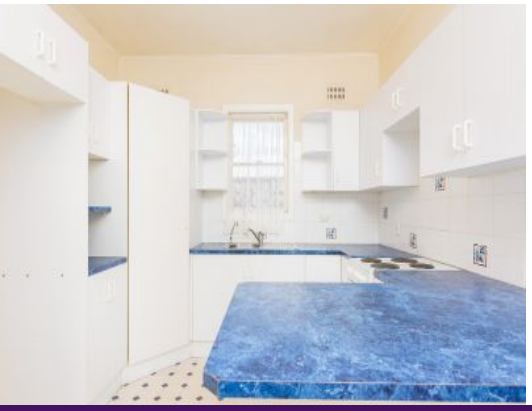

26 Randall Street Wauchope, NSW

2 1 1

CHARMING COTTAGE IN CONVENIENT LOCATION!

If you want value for money in a central Wauchope position we recommend inspecting this home! The home has excellent presentation and offers two bedrooms, a generous lock up garage, comfortable living spaces and an easy care garden. You can walk into the centre of Wauchope in minutes with schools and cafes also very close at hand. Come and make yourself at home!

Price: $330 per week

PERCIVAL PROPERTY

Michael Percival

0404466501