PERCIVAL
PROPERTY

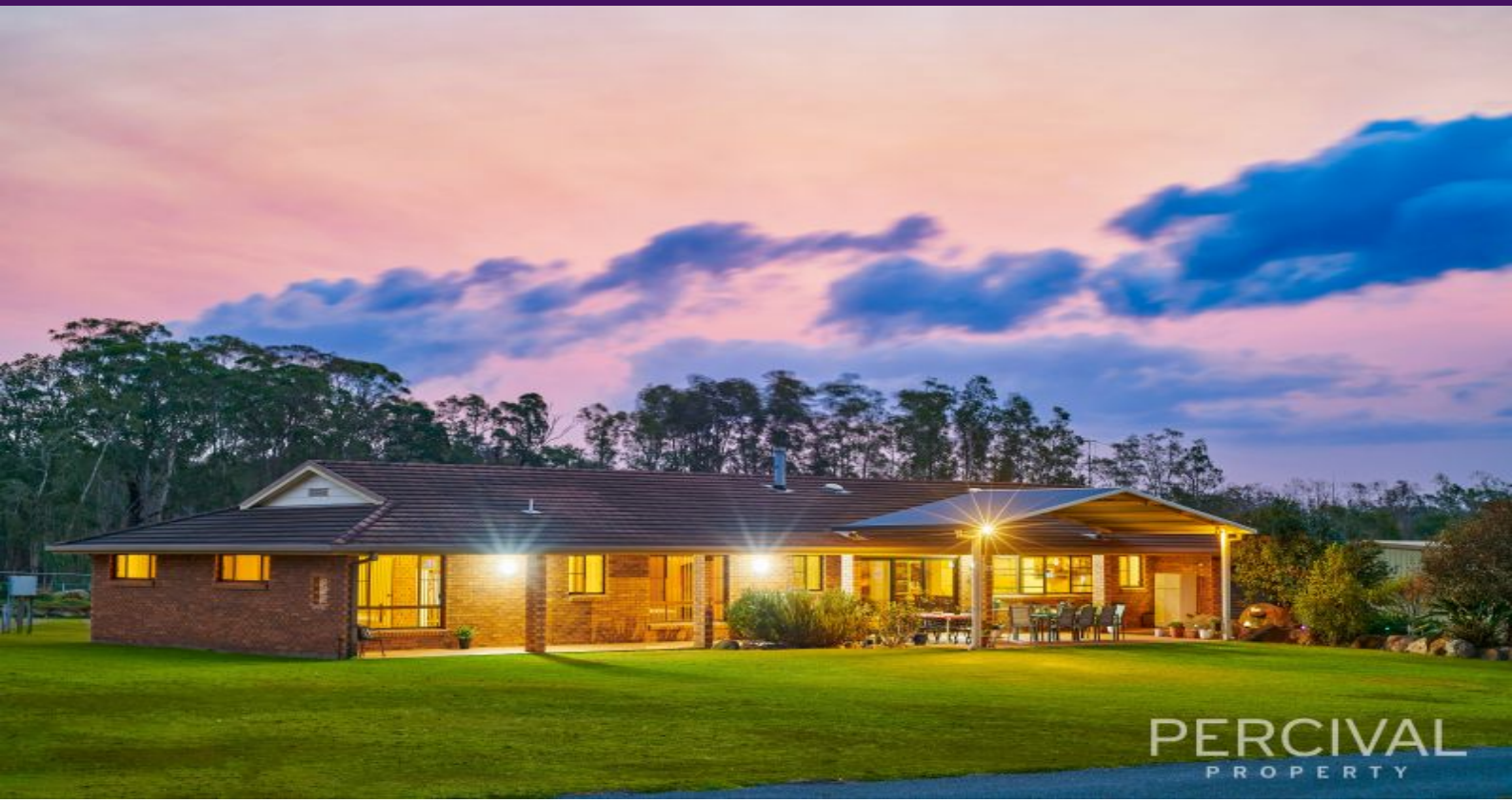

11 Lindfield Park Road Port Macquarie, NSW

5 3 10

Magnificent Home On In Town Acreage

Privately positioned on the property surrounded by huge expanses of lawn is this magnificent solid double brick home. Featuring five bedrooms, with the master suite providing a walk through robe and ensuite. The other four bedrooms are serviced by a three-way bathroom with spa bath. The centre of the home features high set cathedral ceilings and includes a large open plan living, dining and bar area, plus a large entertainers kitchen with a walk in pantry. Whilst outside you will also find a large covered entertainment area.

Price: $1,200,000

Council Rates: $2,230.00/year (approx)

For more information contact Percival Property Rural and Lifestyle Specialist Martin Newell on 0429 883 488.

PERCIVAL
PROPERTY

Martin Newell
0429 883 488

Martin Newell
0429 883 488

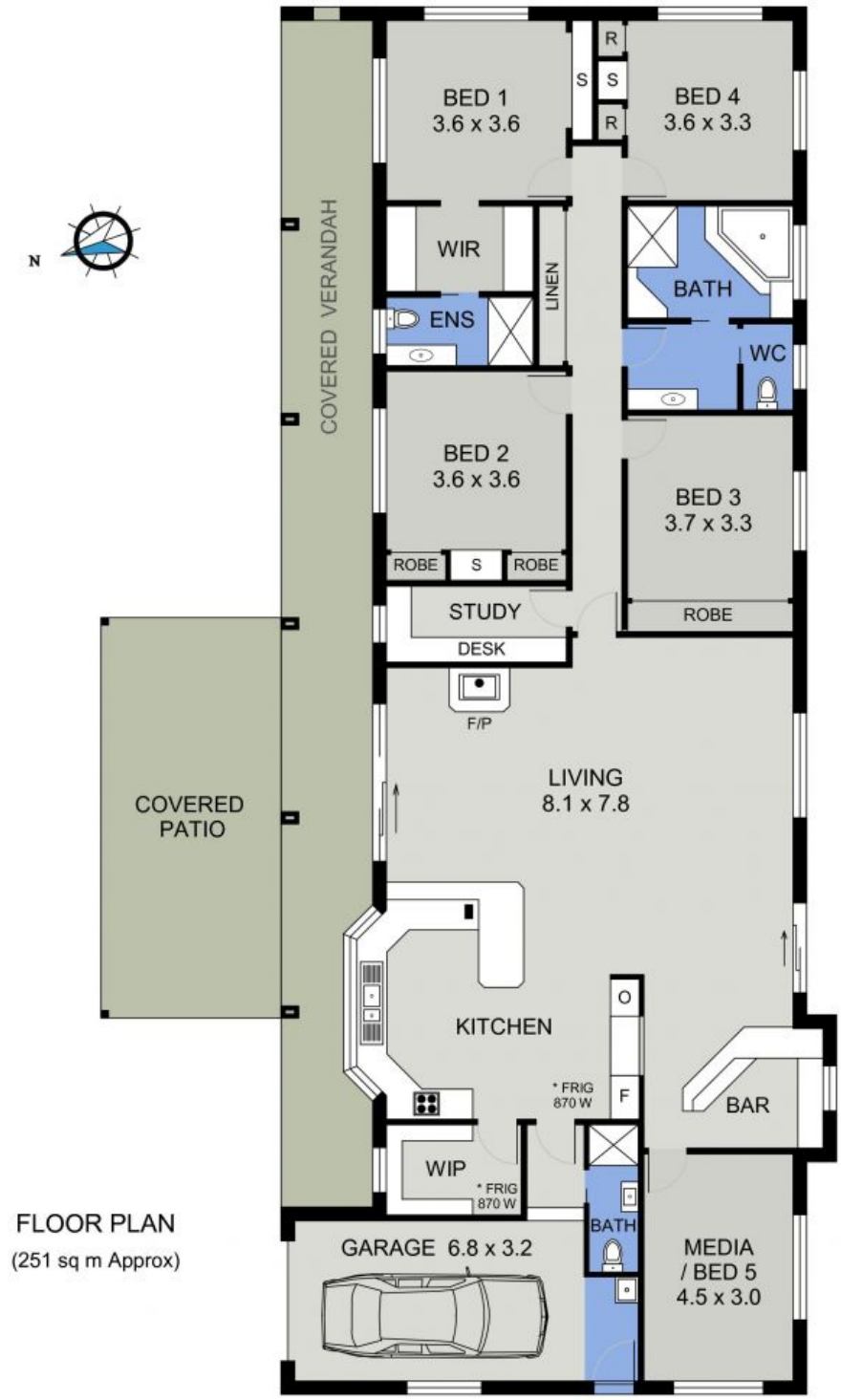

FLOOR PLAN
(251 sq m Approx)

11 LINDFIELD PARK ROAD
PORT MACQUARIE

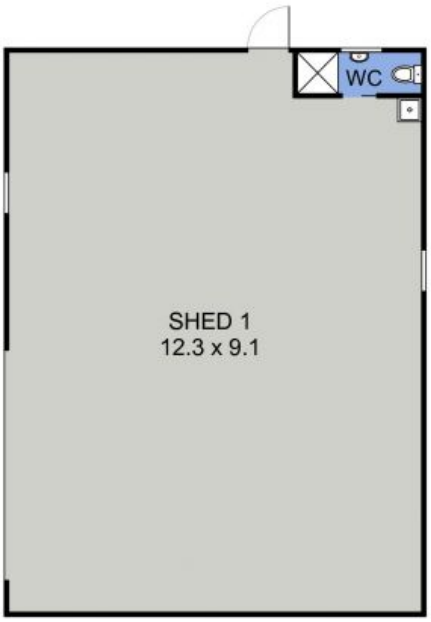

SHED 1 PLAN

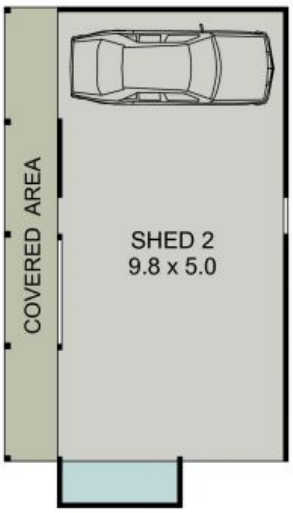

SHED 2 PLAN

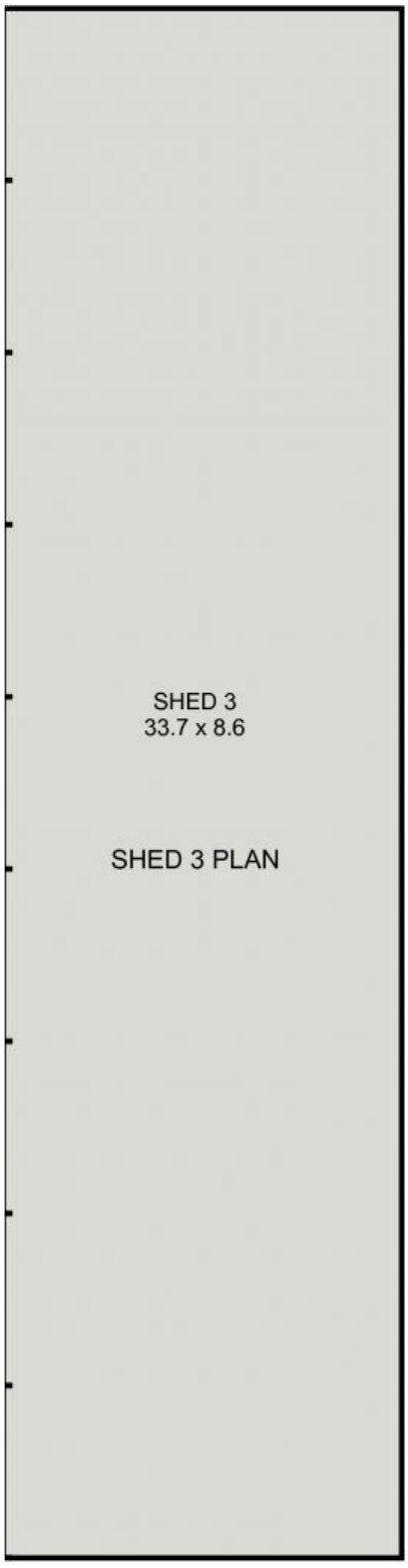

SHED 3 PLAN

11 LINDFIELD PARK ROAD
PORT MACQUARIE