PERCIVAL PROPERTY

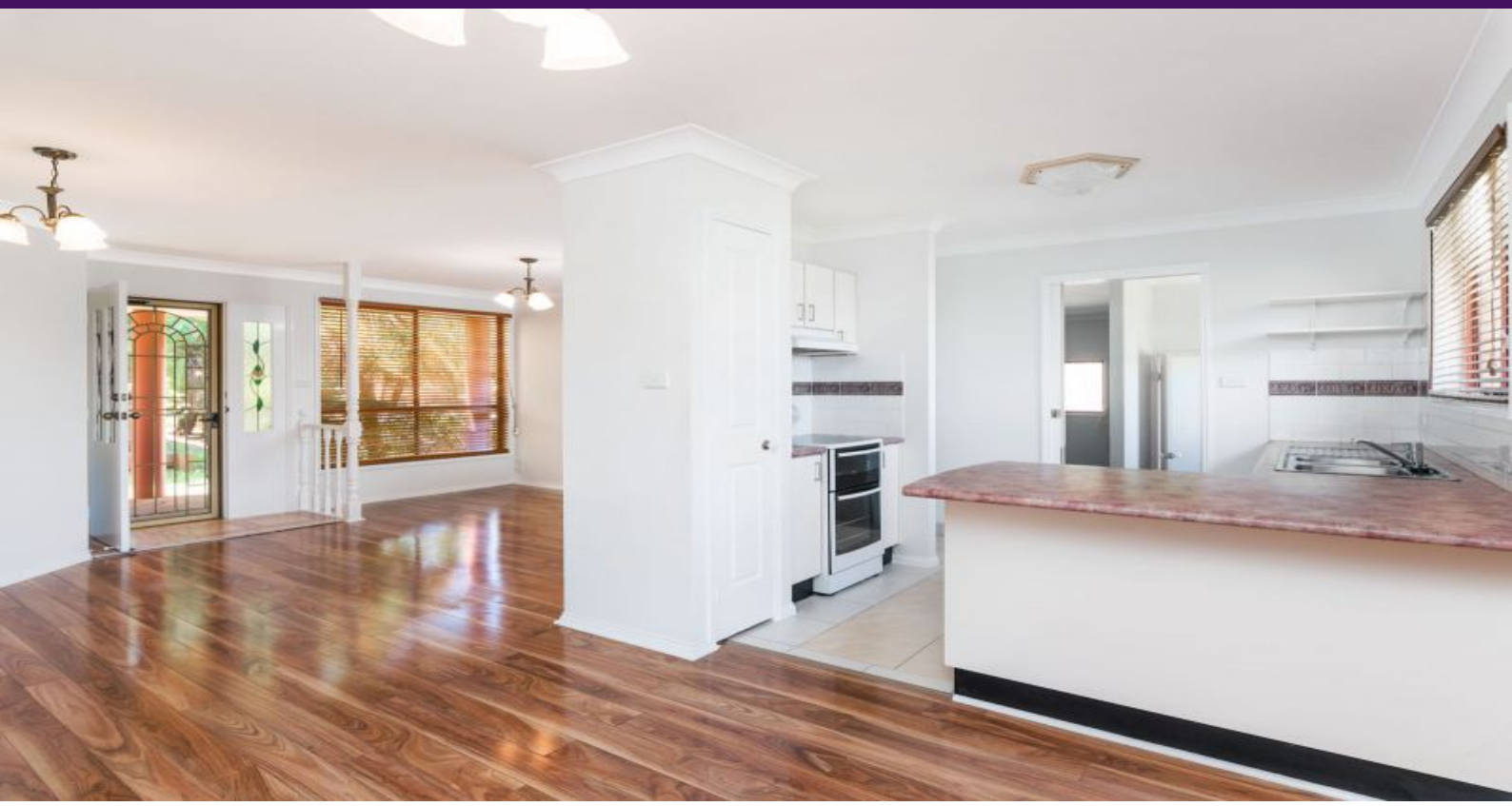

10 Eugowra Close Port Macquarie, NSW

3 1 2

Renovated & affordable three bedroom home in Popular Emerald Downs

- Open plan kitchen-living-dining area
- Spacious bedrooms with built-ins
- Internal access double garage
- Large laundry
- Fenced yard with garden shed

Short stroll to Lighthouse Beach shops and tavern, close to schools, and beaches

Price: $430 per week

PERCIVAL PROPERTY

Michael Percival

0404466501