PERCIVAL PROPERTY

4/2 Currawong Drive Port Macquarie, NSW

4 2 2

STUNNING, SPACIOUS AND STYLISH!

We are very proud to offer this sensational modern townhouse for your viewing pleasure. Enjoy the quality and space that this spacious property gives you with four bedrooms, two bathrooms and a double garage. The location is ideal with easy access to schools, uni, hospital and the employment hub of Lake Road with a shopping centre close by.

Price: $520 per week

PERCIVAL PROPERTY

Michael Percival

0404466501

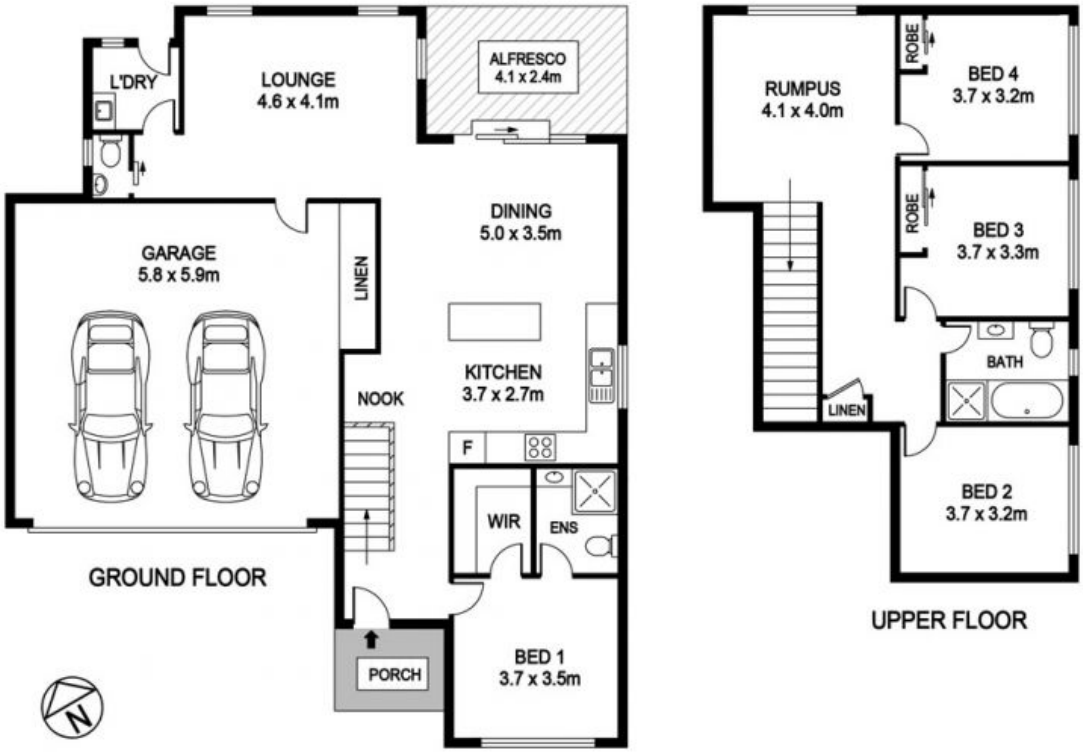

4 / 2 Currawong Dr, Port Macquarie

INTERNAL : 179.14 m²
GARAGE : 34.22 m²

DISCLAIMER

PLANS SHOWN ARE FOR MARKETING PURPOSES ONLY, ALL DIMENSIONS ARE APPROXIMATE AND NOT TO SCALE. THEY ARE SUBJECT TO ERRORS AND INACCURACIES AND NO LIABILITY WILL BE ACCEPTED. INTERESTED PARTIES SHOULD MAKE THEIR OWN INQUIRES.