PERCIVAL PROPERTY

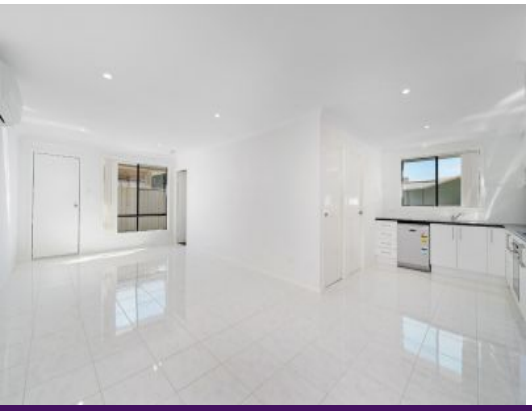

33b Kingfisher Road Port Macquarie, NSW

3 2 2

STUNNING AND A FANTASTIC LOCATION!

Come and enjoy this beautiful level villa! Located in the popular medical and educational precinct of Port Macquarie the property backs onto a peaceful reserve ensuring your privacy and giving you a wonderful outlook over natural bushland. The many benefits of a modern home are yours including up to the minute European appliances such as dishwasher, and split system air conditioning, and a stunning contemporary design. You will be living close to the hospital and university and not far from a shopping centre and schools.

Sorry, no pets.

Price: $440 per week

PERCIVAL PROPERTY

Michael Percival

0404466501

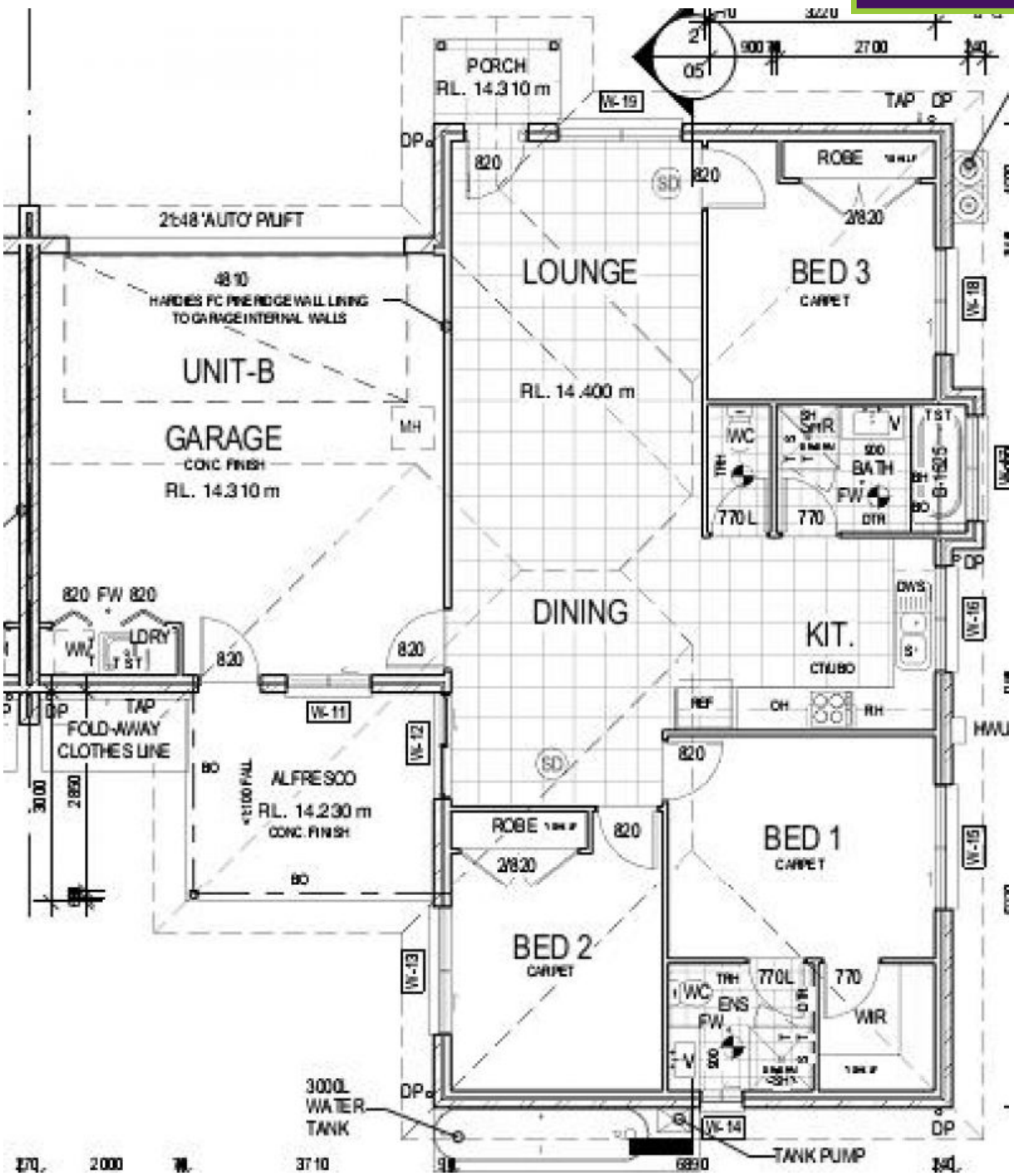
PORCH
RL. 14.310 m
LOUNGE
RL. 14.400 m
BED 3
CARPET
ROBE
UNIT-B
GARAGE
CONC FINISH
RL. 14.310 m
HARDIES FC PINERIDGE WALL LINING TO GARAGE INTERNAL WALLS
DINING
KIT.
CTN/BO
BATH
WC
TST
LDRY
FOLD-AWAY CLOTHES LINE
ALFRESCO
RL. 14.230 m
CONC FINISH
BED 1
CARPET
BED 2
CARPET
ENS
WIR
300L WATER TANK
TANK PUMP
TAP
DP
HWU