PERCIVAL PROPERTY

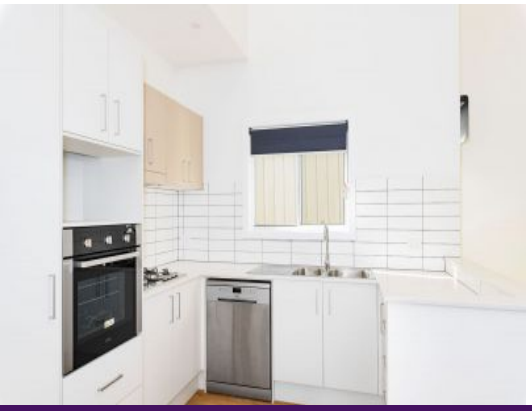

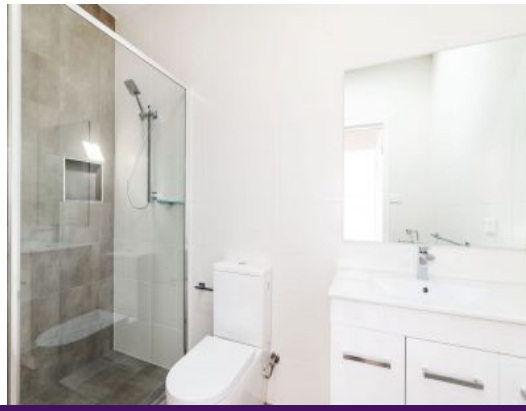

10/5 Dianella Road Port Macquarie, NSW

2 1 1

Short Stroll To Shelly's

-Neutral tones throughout
-Stylish vinyl planks to main living areas
-Modern stylish kitchen with gas cooktop and dishwasher
-Open plan living/kitchen/dining with reverse cycle AC
-Two queen size bedrooms, both with ceiling fans and large built-in robes
-Single car garage with auto door and internal access
-Private courtyard with paved patio area- extremely low maintenance!
- Close to town, shops, and schools

Sorry no pets.

Price: $525 per week

PERCIVAL PROPERTY

Michael Percival
0404466501

Yolanda Tobin
0418 143 611