PERCIVAL PROPERTY

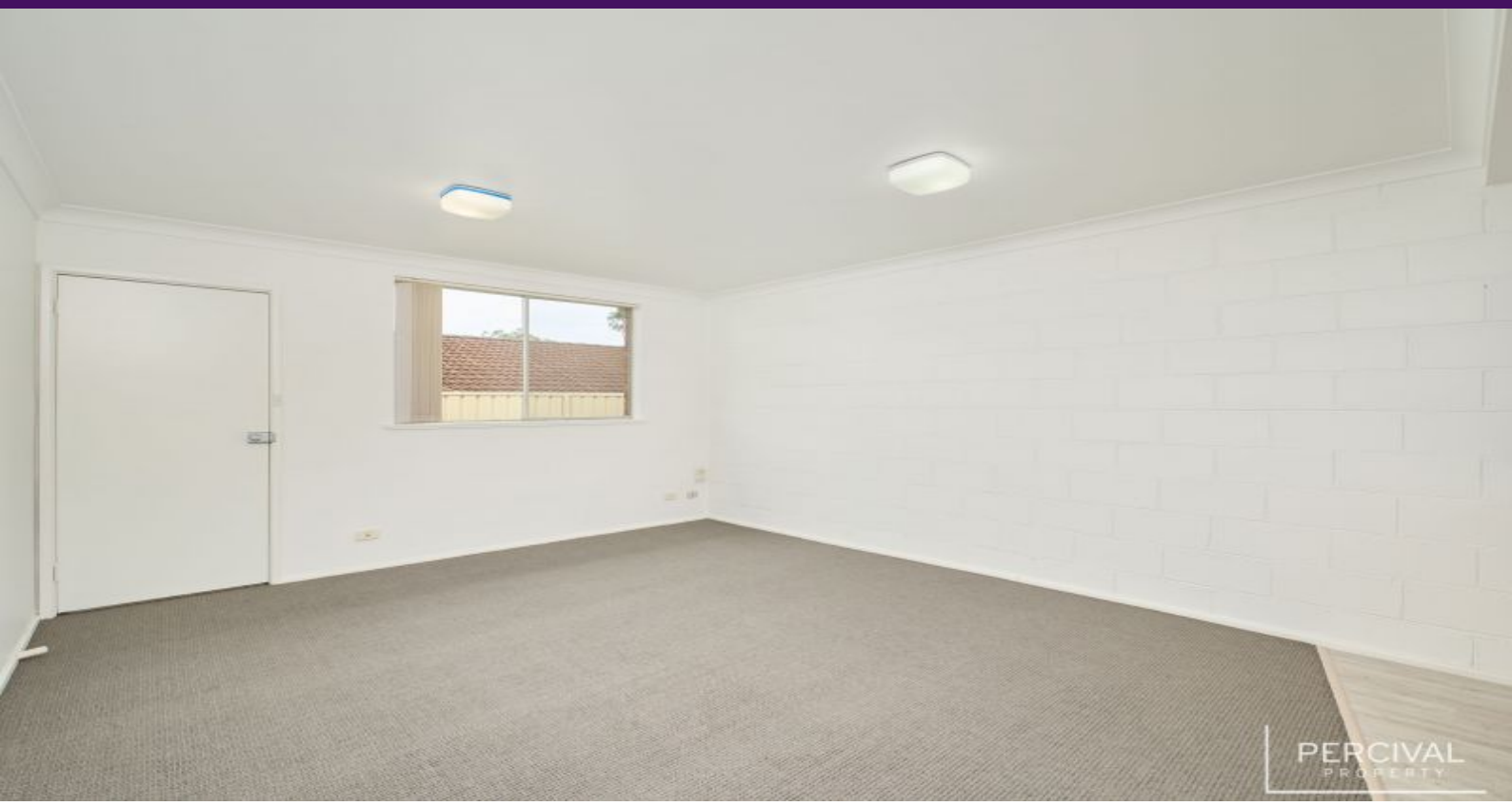

4/51 Table Street Port Macquarie, NSW

2 1 1

Super Central & So Convenient!

What a brilliant location! This tidy two bedroom unit is right in the heart of the action with everything you need at your doorstep. Recently refurbished with new flooring, fresh paint and a vanity suite, the level design is comfortable and easy care. The gardens and lawns are all maintained giving you a relaxed lifestyle. You can walk to town, clubs, cafes and the beautiful Hastings River.

Sorry, no pets.

Price: $350 per week

PERCIVAL PROPERTY

Michael Percival
0404466501

Yolanda Tobin
0418 143 611