



30 Montague Street Port Macquarie, NSW



4



2



2

Lighthouse Beach Haven With Ocean Glimpses

Nestled within this coveted precinct and enjoying ocean glimpses, this home is a gateway to an enviable coastal existence.

This dual-level residence captures refreshing ocean glimpses, reminding you of the boundless beauty just moments away.

Price: Guide \$960,000-\$990,000

Council Rates: \$3,000.00/year (approx)



Michelle Percival

0404 466 500

Glenn Scott

0417 019 756



MAIN FLOOR PLAN
(150 sq m Approx)

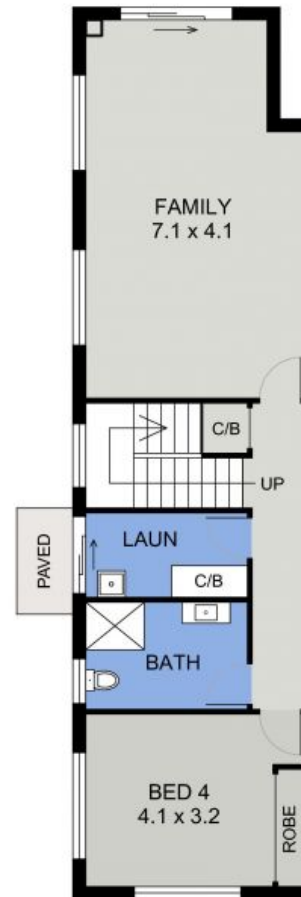

LOWER FLOOR PLAN
(74 sq m Approx)
Scale - 1:100

**30 MONTAGUE STREET
PORT MACQUARIE**



DISCLAIMER: Plans shown are for marketing purposes only. All dimensions are approximate, and may be subject to error, therefore no liability will be accepted. Interested parties should make their own enquiries.